



St Peter's
PRIMARY SCHOOL

'I have come that they may have life – life in all its fullness' John 10 v 10

Belonging, Believing, Building a Future

2025-2026

Admissions Policy

St Peter's CE School, Alvescot.

Published by St Peter's CE School ...October 23 (consultation)

Date agreed and ratified by Governing Body.....September 23.....

Approved by ODST Jan 24

Belonging, Believing, Building a future

We welcome everyone, as part of the St Peter's family,
to experience the fullness of God's love in their lives.

We aim for everyone to be nurtured in order that they can reach
their full potential and so flourish,
achieve and live fulfilled lives.

'I have come that they may have life – life in all its fullness'

John 10 v 10

St Peter's School is an academy and part of the Oxford Diocesan Schools Trust (ODST). ODST is legally responsible for admissions decisions which it has delegated to the Local Governing Body (LGB). ODST and St Peter's School work closely with the Local Authority (LA) and uses it as their agent for processing of applications.

ODST and the LGB have made every effort to ensure that these arrangements comply with the School Admissions Code 2021 and all relevant legislation, including that on infant class sizes and equal opportunities.

There are 14 places (the published admission number or PAN) available.

Admission arrangements to the Reception Year in September 2025

Pupils are normally admitted at the beginning of the school year (1 September – 31 August) in which they reach their fifth birthday. Parents whose child was born between 1 September 2020 and 31 August 2021 may apply for them to be admitted to the Reception Year in September 2025.

Parents of a child whose fifth birthday falls between 1 September 2025 and 31 March 2026 may defer entry until their child reaches compulsory school age (the term beginning in January or April after his or her fifth birthday). The school will hold the deferred place for the child (provided it is taken up during the school year 2025/26), although children are likely to benefit from starting at the beginning of the school year, rather than part way through it.

For children whose fifth birthday falls between 1 April 2025 and 31 August 2025 (summer born children) parents can defer the date that their child is admitted to school but not beyond the beginning of the final term of the school year.

Until the child reaches compulsory school age, s/he may attend part-time. If parents wish to exercise this right, they should discuss detailed arrangements with the head teacher.

Parents (see Note 1) wishing to apply for the Reception [Foundation] Year in September 2025 must complete the common application form provided by their home local authority (the home LA). The home LA is the LA in whose area the parents live at the time of the application. The form must be returned to that LA no later than 15 January 2025. Applications received after this date will normally only be considered after all those received on or before the cut-off date. Offers and refusals of places will be given to parents on 16 April 2025.

Over-subscription criteria

Children with an Education, Health and Care (EHC) plan naming St Peter's School will always be offered places.

If there are fewer applications than places available, all children will be offered places. If there is greater demand for admission than there are places available, the following criteria will be applied in the order set out below:

1 Looked-after children and children who were previously looked after, including those children who appear to have been in state care outside England but ceased to be so as a result of being adopted. (See Note 2)

2 Families who have exceptional medical or social needs that make it essential that their child attends St Peter's school rather than any other. These needs must be fully supported by written evidence from the appropriate professional person involved with the family. (See Note 3)

3 Children with a usual home address (See Note 4) in the catchment area set out in the map below (appendix 2) **and with a sibling** (see Note 5) on the roll of the school at the time of application or whose parent has accepted an offer of a place at the school and who is expected still to be in attendance at the time of entry to the school.

4 Children with a usual home address in the catchment area. (see appendix 2)

5 Children with a usual home address outside the catchment area and with a sibling on the roll of the school at the time of application or whose parent has accepted an offer of a place at the school and who is expected still to be in attendance at the time of entry to the school.

6 Children living outside of the catchment area but within the area of the Benefice of Shill Valley with Broadshire. (see appendix 3.)

7 Other children.

Proximity of the child's usual home, as measured by the straight line distance (see Note 6) between the home and the school with those living nearer being accorded the higher priority, will serve to differentiate between children in criteria 1 to 6 should the need arise. In the event that two distance measurements are identical, the school will use random allocation to decide which child should be offered the place. The process will be conducted in the presence of a person independent of the school.

All Other Admissions

Admission to the school during the school year depends on whether or not there are places available. Applications must be made directly to the school on a form available from the school.

If there is a vacancy, and there is no child on the relevant waiting list with a higher priority (according to the over-subscription criteria 1-6 above), a place will be offered.

In-year admissions or admissions at the beginning of school years other than Reception will only be considered by the Governing Board up to half a term [using the three term year] in advance of the desired date for entry. For example, for entry in January, the application will not be considered until after the October half term break.

Admission outside normal age group

Requests from parents for places outside a normal age group will be considered carefully, eg for those who have missed education due to ill health. Each case will be considered on its own merits and circumstances and a decision made based on what is in the pupil's best interests. It is recommended that parents discuss their wishes with the head teacher in advance of applying for a place. The governing board may ask relevant professionals for their opinion. If a place in the requested age group is refused, but one in the normal age group is offered, then there is no right of appeal.

Waiting Lists

The school maintains waiting lists for those children who are not offered a place and the parents ask for the child's name to be added to the waiting list. The order of priority on the waiting list is the same as the list of criteria for over-subscription and does not depend on the date on which an application is received.

Multiple births

In cases where there is one place available, and the next child on the list is a twin, triplet, etc., we would admit both twins (and all the children in the case of other multiple births) even if this meant exceeding the agreed admission number.

Fair Access

The school participates in ABC LA's Fair Access Protocol. Children qualifying under the Fair Access Protocol may be offered a place even if there are no places available in the relevant year group and also take priority for admission over any child on the waiting list.

Appeals

Any parent not offered a place for their child at their preferred school has the right of appeal to an independent appeals panel. Details of appeals arrangements are available from the school, including the date by which an appeal should be submitted. In the event of an unsuccessful appeal against non-admission to the school, the school will not consider any further application for a child in the same school year (1 September – 31 August), unless there has been a material change in circumstances, for example a change of address which results in a move from outside the catchment area to inside it.

Further information

Further information can be obtained from the Admissions Secretary at the school: Stephanie Hayler (office@stpeters.oxon.sch.uk) (See Appendix 3)

Appendix 1 - Notes

Note 1:

'Parent' is defined in law (The Education Act 1996) as either:

- a) any person who has 'parental responsibility' (defined in the Children Act 1989) for the child or young person; or
- b) any person who has care of the child or young person.

Note 2:

A 'looked-after child' is one in the care of a local authority or being provided with accommodation by a local authority in the exercise of its functions. Previously looked after children are children who have been adopted, subject to child arrangement orders or special guardianship orders. Adopted children are those for whom an adoption order is made under the Adoption Act 1976 (Section 12) or the Adoption and Children Act 2002 (Section 46). A 'child arrangements order' is one settling the arrangements to be made as to the person with whom the child is to live

(Children Act 1989, Section 8, as amended by the Children and Families Act 2014, Section 14). A 'special guardianship order' is one appointing one or more individuals to be a child's special guardian/s (Children Act 1989, Section 14A).

Applications under this criterion must be accompanied by evidence to show that the child is looked after or was previously looked after (eg a copy of the adoption, child arrangements or special guardianship order). A 'looked-after child' includes any child who appears to have been in state care outside England if they were in the care of or were accommodated by a public authority, a religious organisation, or any other provider of care whose sole or main purpose is to benefit society.

Note 3:

Applications under criterion 2 (exceptional medical or social needs), must be supported by evidence from an independent professional person which clearly demonstrates why the school is the most suitable and must illustrate the difficulties that would be caused if the child had to attend another school. The person supplying the evidence should be a doctor, health visitor, social worker, etc. who is aware of the circumstances of the case. The school reserves the right to ask for further evidence or clarification where necessary and may seek the advice of appropriate professionals where necessary.

Note 4:

The home address is where the child usually lives. This will be where the parent or legal carer of the child lives with the child unless it is shown that the child is resident elsewhere with someone else who has legal care and control of them. The address should be a residential property that is owned, leased or rented by the child's parent/s or person with legal care and control of the child.

Where a child lives with parents with shared responsibility, each for part of a week or month, the address where the child lives will be determined having regard to a joint declaration from the parents stating the exact pattern of residence. If the residence is not split equally, then the relevant address used will be that at which the child spends the majority of the school week. Where there is an equal split or there is any doubt about residence, the home address will be assumed to be the address at which the child is registered with a GP.

Evidence of the usual home address may be requested in the form of a recent bill, for example, the most recent Council Tax bill, utility bill no more than three months old, a current TV licence, buildings and contents insurance, mortgage statement or rent book which shows the address concerned.

If a place at the school is offered, and it later becomes clear that the offer was made on fraudulent or misleading information (eg a false claim to living in the catchment area), and the school has denied a place to a child with a stronger claim, the school will withdraw the offer of a place. The offer can be withdrawn even after the child has started at the school.

If parents are moving house, evidence of the move will be requested when considering any application for a place. Documentary evidence in the form of a solicitor's letter to confirm exchange of contracts, or a rental agreement for at least a period of six months will be required.

If parents move house after the application has been made, but before any offer of a place has been made, the home LA must be informed.

An address of a second home with the main home being elsewhere will not be accepted. If there are two or more homes, or where a family is returning from elsewhere, evidence will be required of the main home. An allocation of a place based on an address which might be considered only temporary or where the address given is a second home will not be made.

An address where the child was resident other than with a parent or carer unless this was part of a fostering or formal care arrangement will not be accepted.

There are special arrangements for families of service personnel with a confirmed posting or crown servants returning from overseas. If the application is accompanied by an official letter that declares the relocation date, and if there is a place available, it will be offered even though there is not an intended address or the family is not yet living in the area.

Note 5:

'Sibling' means a natural brother or sister, half-brother or sister, adopted brother or sister, step-brother or sister, or the child of the parent's/carer's partner where the child for whom the school place is sought is living in the same family unit at the same address as that sibling. It is helpful if parents make it clear on the application form where the sibling has a different family name. Where there is more than one sibling at the school, only the youngest should be listed on the application form.

Note 6:

The straight line distance used to determine proximity of the home to the school will be measured by ABC LA's Geographical Information System.

Appendix 2

Catchment area description & map

By 'catchment area' we mean predominantly the villages of Alvescot, Black Bourton and Kencot, defined on the map below. Please enquire at school if you need further details.

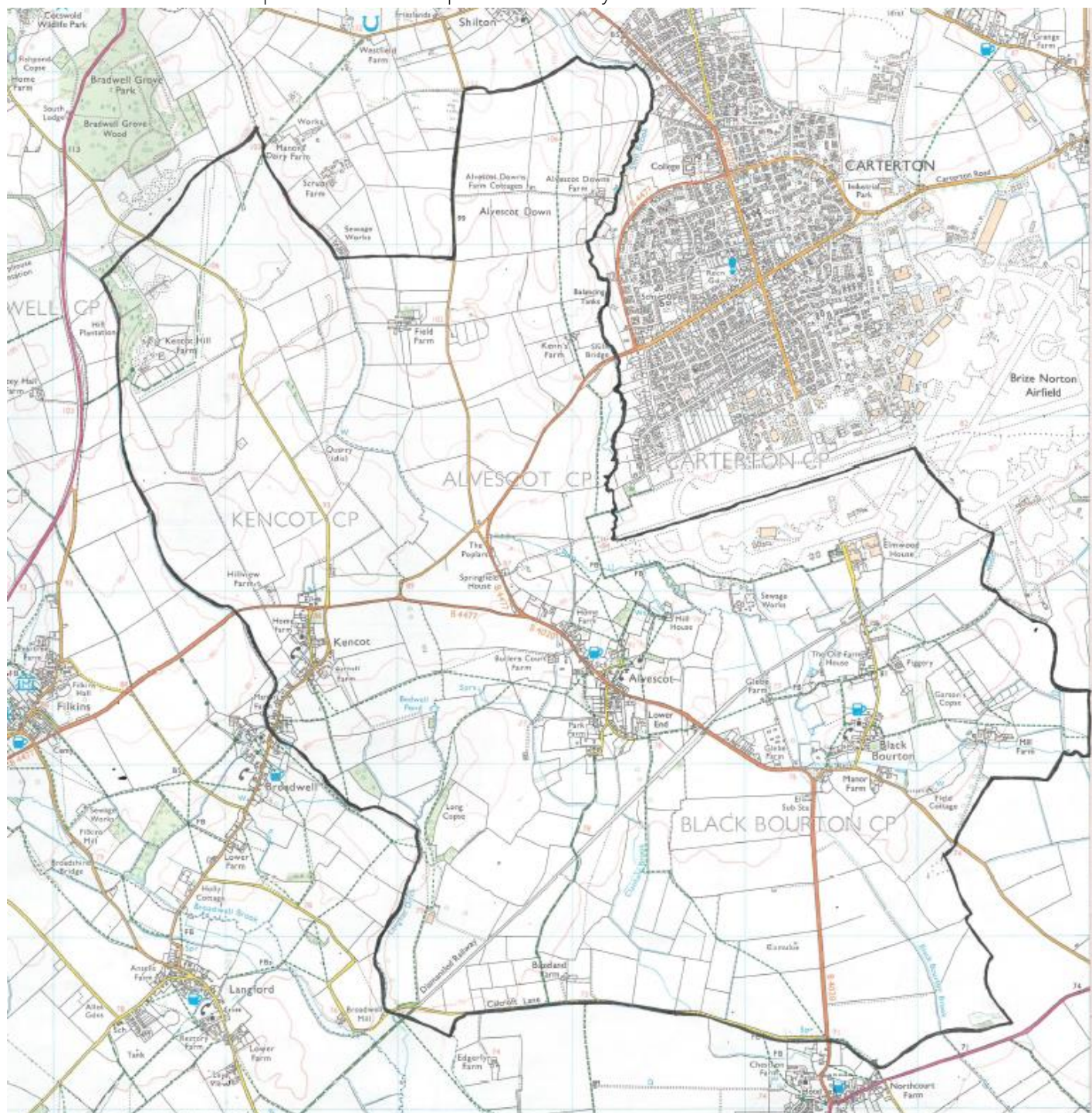

Appendix 3

Catchment and benefice area description & map

By 'area of the Benefice of Shill Valley with Broadshire' we mean the areas defined on the map below. Please enquire at school if you need further details.

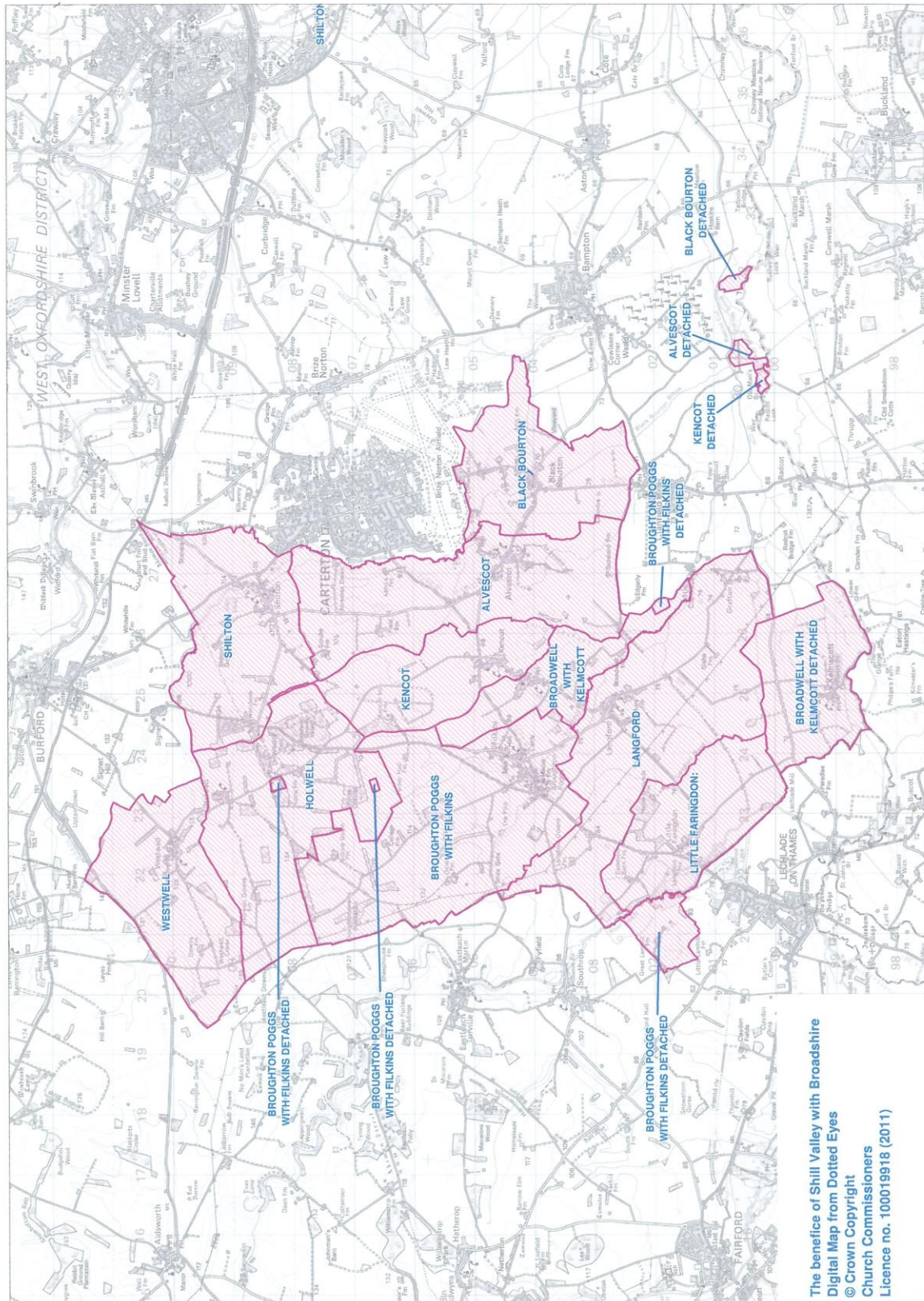

Appendix 3

Objections to and referrals about determined school admission arrangements

Members of the public can make an objection to the Office of the Schools Adjudicator (OSA) if they think that the admissions arrangements of a maintained school or an academy do not comply with the 'School Admissions Code' (the Code) or other legislation relating to school admissions.

All admissions authorities must determine their admission arrangements by 28 February every year, even if they have not changed from previous years and a consultation has not been required. Complainants have until 15 May to contact the adjudicator if you have an objection.

If people wish to make an objection they must complete the '[school admission arrangements objection form](#)'

Further guidance is available on the [Office of the Schools Adjudicator web site](#)